File 11360-20/7634-23-01

April 3, 2023

Run For Water Society
201-33933 Gladys Ave
Abbotsford, BC
V2S 2E8

Dear Erik Bird,

**Re: Temporary Road Closure of the Sumas FSR**

As per Run For Water Society request for temporary road closure at approximately 0+000 km on the Sumas FSR in order to Trail Run scheduled for 5:00 am May 27th to 5:00 pm May 27th, 2023, authorization is hereby given under Section 22.2(3) of the Forest and Range Practices Act subject to the following:

- Road closure from: 5:00 am May 27th to 5:00 pm May 27th, 2023.
- Any changes to this schedule must be pre-authorized through this office.
- Road closure/delay signs must be erected at the start of the Sumas FSR (0.000km), the start and end of the road section at 6.454 km.
- Signs must include a contact number and email accessible on a timely basis where persons may inquire for more information or questions.
- Traffic control must be in place for all operations during working hours.

The above schedule and information will be posted to the district website. As a part of the web posting, I require an access contact number and email address, similar to the information required for the signs you will be placing, in order for effective support in addressing any questions, unforeseen hazards or other concerns that may arise from road users during your operations.

Should you have any questions regarding this Temporary Road Closure please contact the Chilliwack Forest District Engineering Department at 604-702-5700.

Sincerely,

Mike Peters
District Manager
Chilliwack Forest District

**Ministry of Forests** Chilliwack Forest District
Mailing Address:
46360 Airport Road Chilliwack, BC V2P 1A5
Tel: (604) 702-5700
Fax: (604) 702-5711
Website: www.gov.bc.ca/for/dck

Attachments: Traffic Control Management Plan prepared

CC:

| | | |
|---|---|---|
| BC HYDRO | Michael Verschoor | michael.verschoor@bchydro.com |
| TM MOBILE INC. | Doug Keene | Doug.keene@telus.net |
| FRASER VALLEY REGIONAL DISTRICT | Scott Salsbury | ssalsbury@fvrd.ca |

**Ministry of Forests** Chilliwack Forest District

Mailing Address:
46360 Airport Road Chilliwack, BC V2P 1A5
Tel: (604) 702-5700
Fax: (604) 702-5711
Website: www.gov.bc.ca/for/dck

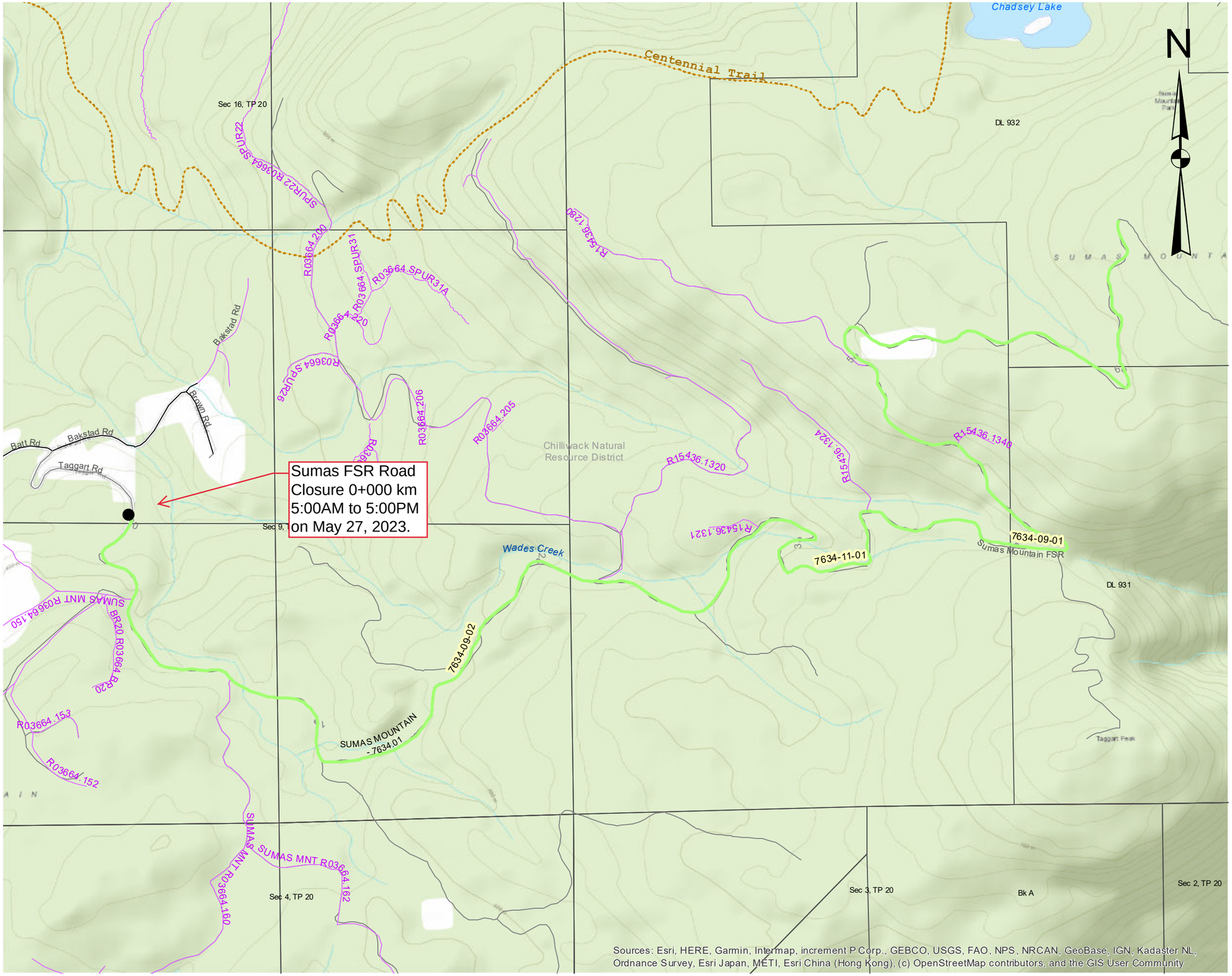


BRITISH COLUMBIA

MINISTRY OF FORESTS

# Schedule A map

Occupancy Agreement

**RUN FOR WATER SOCIETY**
**201-33933 GLADYS AVE**
**ABBOTSFORD, BRITISH COLUMBIA**
**V2S 2E8**

**Phone: # 604-961-7166**

**(the "Permittee")**

**TRUA-7634-23-01**

**Legend**

**Road Use Permit Section**
**RUP_SECTION_STATUS**
ISSUED
**DRA-Secondary Roads**
**Road Class**
local
recreation
resource
strata
**DRA-Unclassified**
**Road Class**
trail
**SURVEY PARCELS**
Surveyed Lots

0 145 290 580 Meters
1:10,000

DATE: 3/31/2023